Google TV Box Android 4.2 Quad core RK3188 TV CS918 caja RJ45 WIFI CS918

Configuración del sistema.	
Modelo	CS918
CPU	RK3188 Quad Núcleo (Cortex-A9)
GPU	Quad Core Mali™-400 GPU @533 MHz
MEMORIA RAM	DDR3 2GB
ROM	Flash EMMC 8G / 16G
Ampliar memoria	Tarjeta micro SD (máximo Soporte de 32 GB)
Antena	Ampliar antena Para WIFI
Configuración de software.	
OS	Google Android 4.2
Idioma	Multi-language
Teclado	Teclado QWERTY
Android Market	Soporte Android Market Lugar
Flash Player	Soporte Adobe Flash 11, HTML5
Los medios de comunicación	
Formato de vídeo	MPEG-1, MPEG-2 / MPEG-4 / H.263/ H.264/ AVS / VC-1 / RV8 / RV9 / RV10 / VP6 / VP8 / Sorenson Chispa / MVC 1080p@60fps (1920 x 1080)
Formato de audio	Apoyo: MP3/WMA/APE/FLAC/AAC/OGG/AC3/WAV
Formato de imagen	Soporte: Max.8000x8000 JPEG /BMP /GIF TAMBIÉN
Comunicación	
Ethernet	LAN DE 10 / 100M
WI-FI	Soporte de IEEE 802.11a/b/g/n
Bluetooth™	Apoyo Bluetooth™ 4.0
3G	Apoyo externo 3G Dongle
Motor/sensor de	
Sensor de infrarrojos	1 * IR
Indicador de	
LED de potencia	1 * LED de alimentación azul con Respirar
Conectores de entrada/salida	

Botón y puertos	1 * botón de encendido 1 * botón de actualizar (a través de una PIN Hole) 2 * USB estándar 1 * micro USB con OTG 1 * DC Jack 1 * mini hembra salida de HD 1 * S/SPDIF (2 CANALES, 5.1 CANALES) 1 * RJ45 1 * ranura para tarjeta de TF™ 1 * AV Out Reservados, 2 * RS232, poner en Los bordes
Energía	Adaptador 5V 2A
Medio ambiente	
Ambiente de trabajo	5° C - 35° C30% - 90% humedad
Entorno de almacenamiento de	-20° C - 60° C10% - 90% humedad

Picture Show

OK

ANDROID
OK
Android TV
User Manual

Google
Browser
Media Center
Gallery
Game
My Files
Video
Apps
Play Store
Settings
ALL APPS
GAMES
VIDEOS
TOOLS
ApkInstaller
Browser
Calculator
Calendar
Camera
Chrome
Clock
Downloads
Email
Explorer
Fishing Joy
Gallery
Gmail
Nibiru
People
Play Store
PPTV HD
Search
Settings
Skype
Talk
Video
WifiDisplay
YouTube

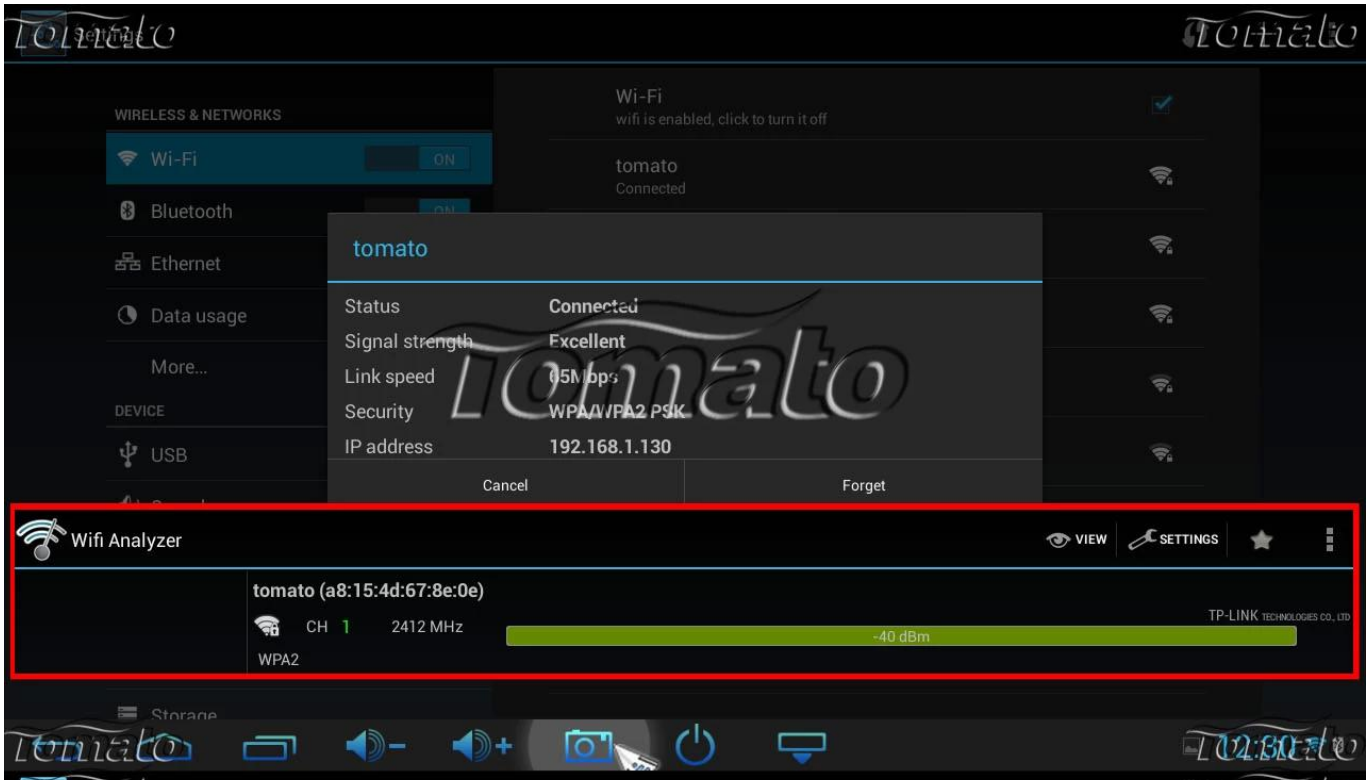
WIRELESS & NETWORKS
Wi-Fi
ON
Bluetooth
Ethernet
Data usage
More...
DEVICE
USB
Wi-Fi
wifi is enabled, click to turn it off
tomato
Connected
tomato
Status
Connected
Signal strength
Excellent
Link speed
65Mbps
Security
WPA/WPA2 PSK
IP address
192.168.1.130
Cancel
Forget
Wifi Analyzer
VIEW
SETTINGS
tomato (a8:15:4d:67:8e:0e)
CH 1
2412 MHz
WPA2
-40 dBm
TP-LINK TECHNOLOGIES CO., LTD

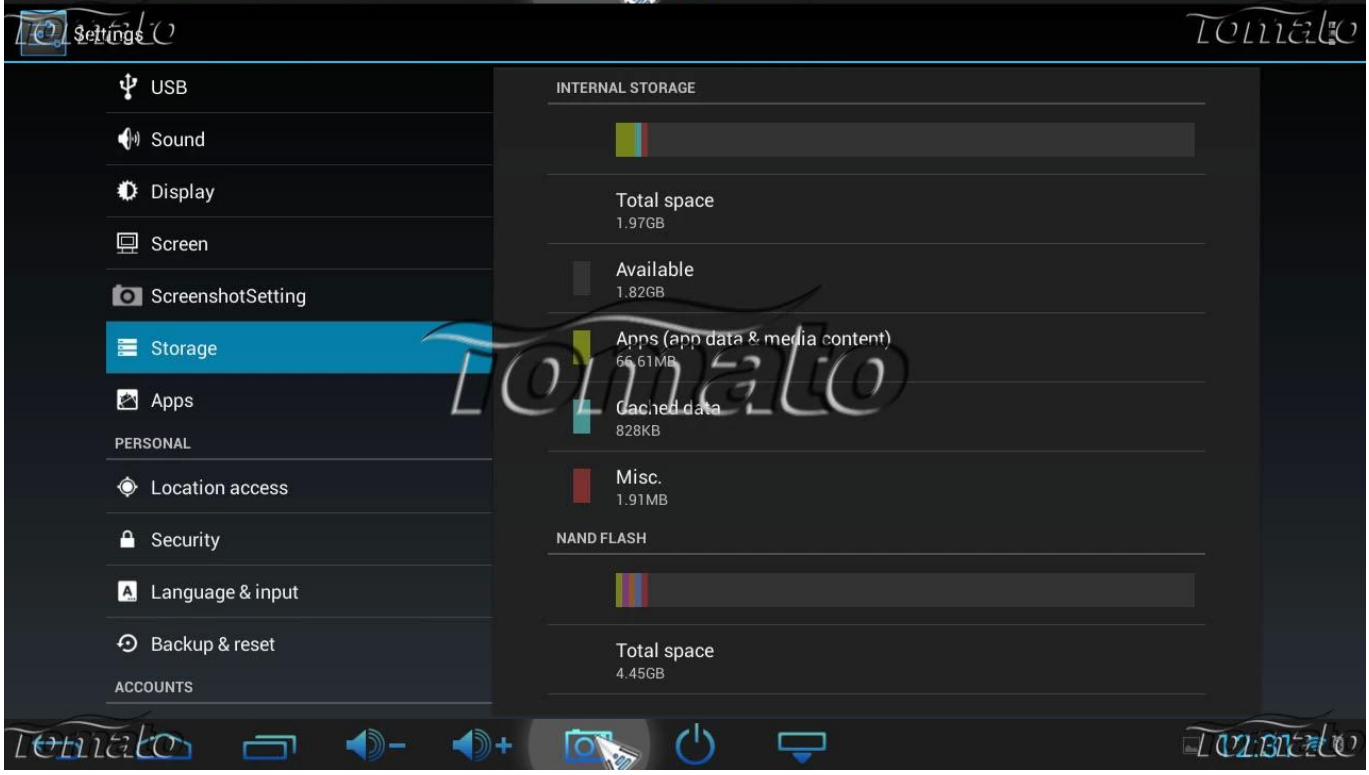
Settings
USB
Sound
Display
Screen
ScreenshotSetting
Storage
Apps
PERSONAL
Location access
Security
Language & input
Backup & reset
ACCOUNTS
INTERNAL STORAGE
Total space
1.97GB
Available
1.82GB
Apps (app data & media content)
66.61MB
Cached data
828KB
Misc.
1.91MB
NAND FLASH
Total space
4.45GB

Settings
SHOW CACHED PROCESSES
USB
Sound
Display
Screen
ScreenshotSetting
Storage
Apps
PERSONAL
Location access
Security
Language & input
Backup & reset
ACCOUNTS
ON SD CARD
RUNNING
ALL
Settings
1 process and 0 services
20MB
Google Services
1 process and 1 service
8.9MB
3:14
System Update
1 process and 1 service
2.7MB
3:05
eHomeMediaCenter
1 process and 1 service
5.6MB
2:50
mk918
Nibiru
2 processes and 1 service
8.6MB
2:45
Google Play Store
1 process and 1 service
6.0MB
1:47
Android keyboard (AOSP)
1 process and 1 service
8.1MB
2:44
RAM
369MB used
1.5GB free

Settings
Screen
ScreenshotSetting
Storage
Apps
PERSONAL
Location access
Security
Language & input
Backup & reset
ACCOUNTS
Add account
SYSTEM
Date & time
Italiano (Italia)
Italiano (Svizzera)
Kiswahili
Latviešu
Lietuvių
Magyar
Nederlands (België)
Nederlands (Nederland)
Norsk bokmål
Svenska
Tiếng Việt
Türkçe
Ελληνικά
Čeština
Български
Русский
Српски
українська
עברית
Afrikaans
Bahasa Indonesia
Bahasa Melayu
Català
Dansk
Deutsch (Deutschland)
Deutsch (Liechtenstein)
Deutsch (Österreich)
Norsk bokmål
Polski
Português (Brasil)
Português (Portugal)
Română
Rumantsch
Slovenčina
Slovenščina
Suomi
Deutsch (Österreich)
Deutsch (Schweiz)
English (Australia)
English (Canada)
English (New Zealand)
English (Singapore)
English (United Kingdom)
English (United States)
Español (España)
Español (Estados Unidos)
Filipino
Français (Belgique)
Français (Canada)
Français (France)
Français (Suisse)
Hrvatski
IsiZulu
العربية
فارسی
Հայերեն
हिन्दी
ไทย
한국어
中文 (简体)
中文 (繁體)
日本語

CPU-Z | SOC | SYSTEM | BATTERY | SENSORS | ABOUT

Cortex Intelligent Processors by ARM

ARM Cortex-A9
1.42 GHz

CPU Architecture	ARM Cortex-A9
Cores	4
Revision	r3p0
Clock Speed	312 MHz - 1.42 GHz
Core 0	1416 MHz
Core 1	1416 MHz
Core 2	1416 MHz
Core 3	1416 MHz
CPU Load	3 %
GPU Vendor	ARM
GPU Renderer	Mali-400 MP

AnTuTu Benchmark(v3.4)

Scores | Test | Ranking

Scores — Detailed Scores

Benchmark by AnTuTu v3

14429

Check scores

RAM:	2577
CPU integer:	4115
CPU float-point:	2973
2D graphics:	[1280x672] 1299
3D graphics:	[1280x672] 2588
Database IO:	535
SD card write:	(13.8 MB/s) 138
SD card read:	(>50 MB/s) 204
CPU frequency:	1416 MHz (x4)
Date:	2013-12-11 00:37

Test | Chart | Info | Forum

xbmc
MEDIA CENTER
V12.0 "FRODO" | RC Powered by Rockchip
Preparing for first run. Please wait...
eHomeMediaCenter
00:48 AM
2013 - 12 - 11
Media Server
Media Player
Settings