Lettore multimediale 4K, il primo Smart TV Box Quad Core Amlogic S812, decodifica completamente sia H264 che 265 TM8S

Specifiche dell'hardware	
Modello numero:	TM8S
processore	Amlogic S812 Quad Core Cortex-A9r4 2.0GHz
GPU	GPU Octo-Core Mali™-450MP
VELOCE	FLASH NAND DA 8 GB
Specifiche dell'alimentatore	
AlimentaziSUe elettrica	CC 5 V/2 A
Indicatore di alimentazione (LED)	Energia ON :blu; Standby: rsistema operativoso
Caratteristiche principali	
OS	Google Android™ 4.4 KitKat
3D	3D-HD 1080Px2
Bluetooth™	Supportoooooooooa Bluetooth™4.0
Supporta il formato del decodificatore	HDMPEG1/2/4,H.264/ **H.265** , HD AVC/VC-1,RM/RMVB,Xvid/DivX3/4/5/6,RealVideo8/9/10
Supporta il formato multimediale	Avi/Rm/Rmvb/Ts/Vob/Mkv/Mov/ISO/Wmv/Asf/Flv/Dat/Mpg/Mpeg
Supporta il formato musicale	MP3/WMA/AAC/WAV/OGG/AC3/DDP/TrueHD/DTS/DTS/HD/FLAC/APE
Supporta il formato foto	HD JPEG/BMP/GIF/PNG/TIFF
Ospite USB	2 USB 2.0 ad alta velocità, supporto U DISK e USB HDD
Lettore di schede	Schede SD/SDHC/MMC
Sistema di file dell'HDD	FAT16/FAT32/NTFS
Supporta i sottotitoli	SRT/SMI/SUB/SSA/IDXUSB
Uscita video ad alta definizione	Supporta tutte le decodifiche e le uscite standard SD/HD/4K2K Ultra HD
Tipo di linguaggi OSD	Lingue multilaterali inglese/francese/tedesco/spagnolo/italiano ecc
LAN	Ethernet: 10/100M, RJ-45 standard
senza fili	Supporta Wi-Fi™ dual band (2,4 GHz/5 GHz) (AP6330)
Mouse/tastiera	Supporta mouse e tastiera tramite USB; supporta mouse e tastiera Vireless da 2,4 GHz tramite dongle USB da 2,4 GHz
HDMI™	HDMI™ 1.4B
AV	Support
Ottico	Support
3G	Support
SPDIF/IEC958	Ottico
IPTV e OTT	Supporta molti tipi di programmi IPTV e OTT
Specifiche del software	

Funzione di rete	Miracast,XBMC,Airplay,Chat di Skype,Picasa,Youtube,Flicker,Facebook,Film online, ecc.
Altra caratteristica	Ricerca Internet gratuita, migliaia di applicazioni Android, molti tipi di giochi, ecc

Cosa c'è nella scatola ?
1 lettore multimediale 4K
1 cavo HDMI
1 * telecomando
1 * Adattatore di alimentazione
1 * Manuale dell'utente

Picture Show

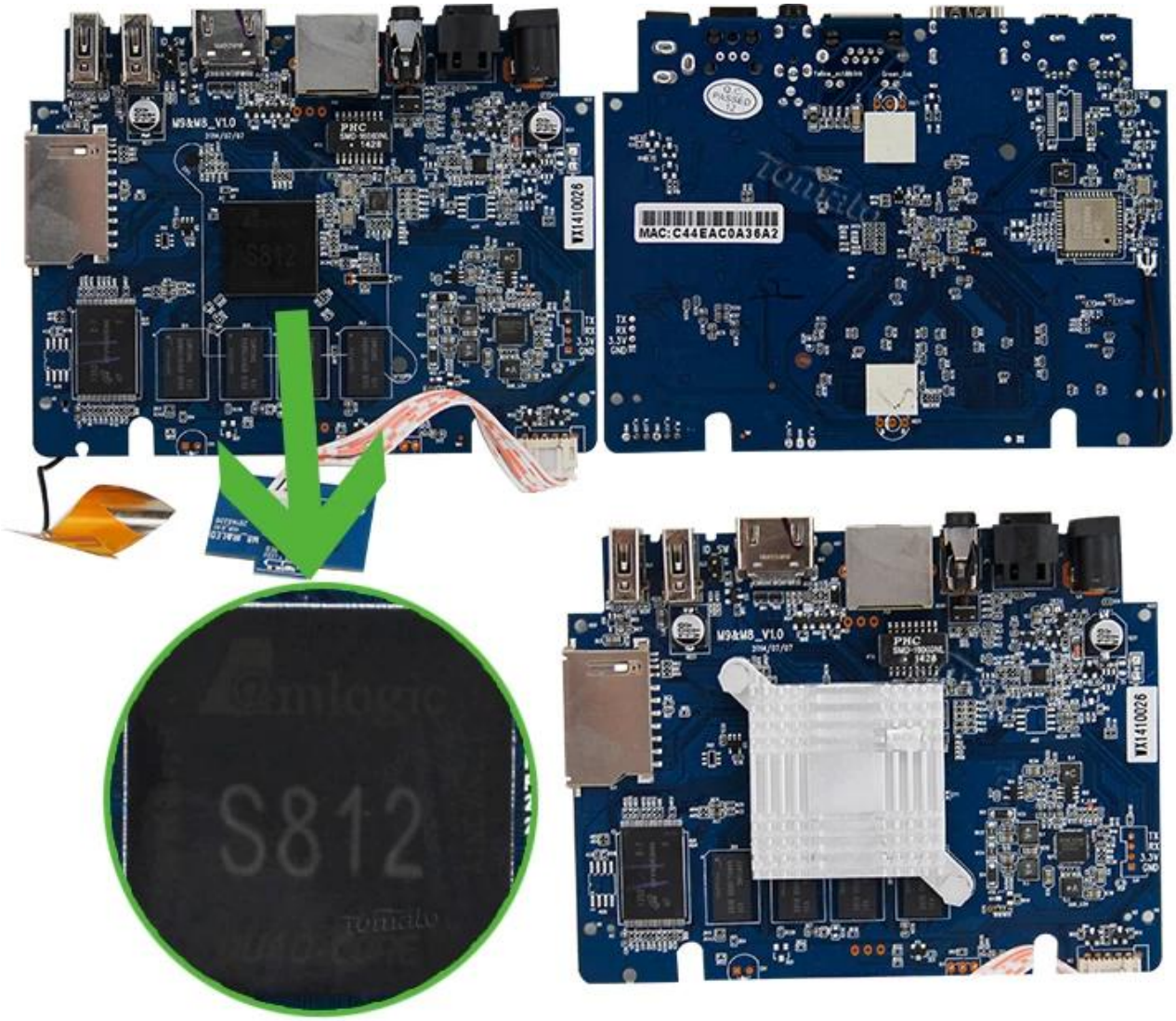
M9&M8_V1.0
S812
MAC:C44EAC0A38A2
S812

M8S
HEVC
H.265 HIGH EFFICIENCY
TV CONTROL
SET
TV IN
VOL-
VOL+
SETUP
APP
OK

06:18 Friday, Nov 7
Online Video
My recommend
Settings
My Apps
Music
Local
SETTINGS
Network
Display
Advanced
Other
Model number :
M8S
Android version :
4.4.2
Build number :
KOT49H.20141103 test-keys
Kernel version :
3.10.33
shaoshuai.cen@wyst #2
Mon Nov 3 11:40:41 CST 2014
System Update
More Settings
Output Modes
4k2k-25hz
4k2k-30hz
4k2k-smpte
SETTINGS
Network
Display
Advanced
Other
Miracast
Remote Control
OFF
Google TV Remote
OFF
CEC Control
OFF
PCM

System info

6:23 PM

Confluence

Summary information

Summary

Storage

Network

Video

Hardware

PVR service

Free memory: 937MB

IP address: 192.168.1.195

Screen resolution: 1920x1080@60.00Hz - Full screen (30.51 fps)

Operating system: Linux 3.10.33 #2 SMP PREEMPT Mon Nov 3 11:40:41 CST 201...

System uptime: 0 Minutes

Total uptime: 0 Minutes

Battery level: 100%

XBMC 13.2 Git:20140821-c5ae8b3 (Compiled: Sep 23 2014)

CPU Usage: CPU0: 28.6% CPU3: 31.2%

CPU-Z | SOC | SYSTEM | BATTERY | SENSORS

Cortex Intelligent Processors by ARM

ARM Cortex-A9
1.99 GHz

CPU Architecture	ARM Cortex-A9
Cores	4
Revision	r4p1
Clock Speed	24 MHz - 1.99 GHz
Core 0	648 MHz
Core 1	stopped
Core 2	stopped
Core 3	984 MHz
CPU Load	33 %
GPU Vendor	ARM
GPU Renderer	Mali-450 MP

CPU-Z | SOC | SYSTEM | BATTERY | SENSORS | ABOUT

Model	M8S (n200)
Manufacturer	MBX
Board	n200
Display	KOT49H.20141103 test-keys
Hardware	amlogic
Android Version	4.4.2
Kernel Architecture	armv7l
Kernel Version	3.10.33 (20141103)
Screen Resolution	1920 x 1008
Screen Density	240 dpi
Total RAM	1606 MB
Available RAM	984 MB (61%)
Internal Storage	5.33 GB
Available Storage	4.99 GB (93%)
Root Access	Yes

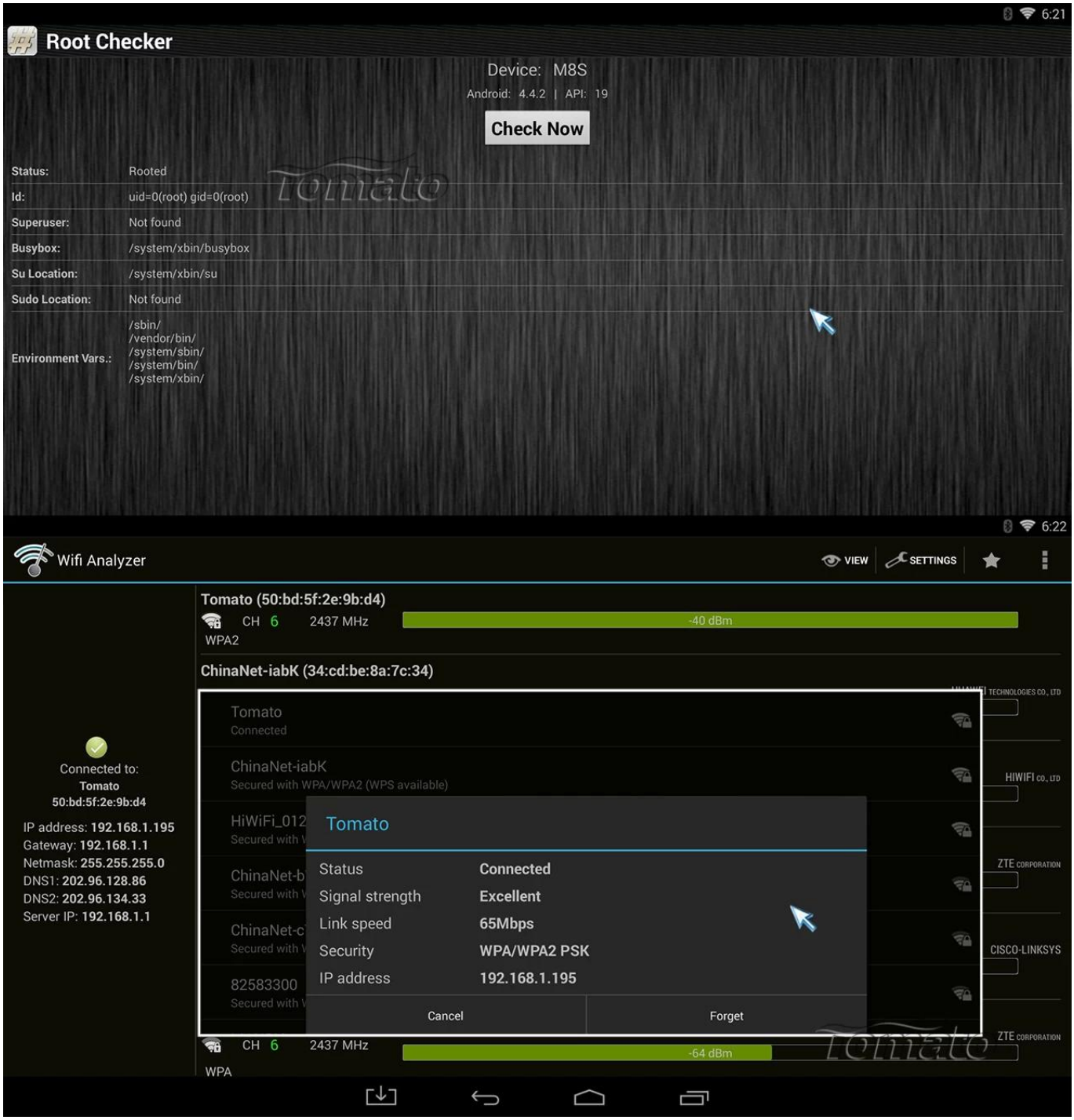
6:21
Root Checker
Device: M8S
Android: 4.4.2 | API: 19
Check Now
Status: Rooted
Id: uid=0(root) gid=0(root)
Superuser: Not found
Busybox: /system/xbin/busybox
Su Location: /system/xbin/su
Sudo Location: Not found
Environment Vars.: /sbin/ /vendor/bin/ /system/sbin/ /system/bin/ /system/xbin/
6:22
Wifi Analyzer
VIEW
SETTINGS
Tomato (50:bd:5f:2e:9b:d4)
CH 6 2437 MHz
-40 dBm
WPA2
ChinaNet-iabK (34:cd:be:8a:7c:34)
Connected to:
Tomato
50:bd:5f:2e:9b:d4
IP address: 192.168.1.195
Gateway: 192.168.1.1
Netmask: 255.255.255.0
DNS1: 202.96.128.86
DNS2: 202.96.134.33
Server IP: 192.168.1.1
Tomato
Connected
ChinaNet-iabK
Secured with WPA/WPA2 (WPS available)
HiWiFi_012
Secured with
ChinaNet-b
Secured with
ChinaNet-c
Secured with
82583300
Secured with
Tomato
Status Connected
Signal strength Excellent
Link speed 65Mbps
Security WPA/WPA2 PSK
IP address 192.168.1.195
Cancel
Forget
HIWIFI CO., LTD
ZTE CORPORATION
CISCO-LINKSYS
ZTE CORPORATION
CH 6 2437 MHz
-64 dBm
WPA

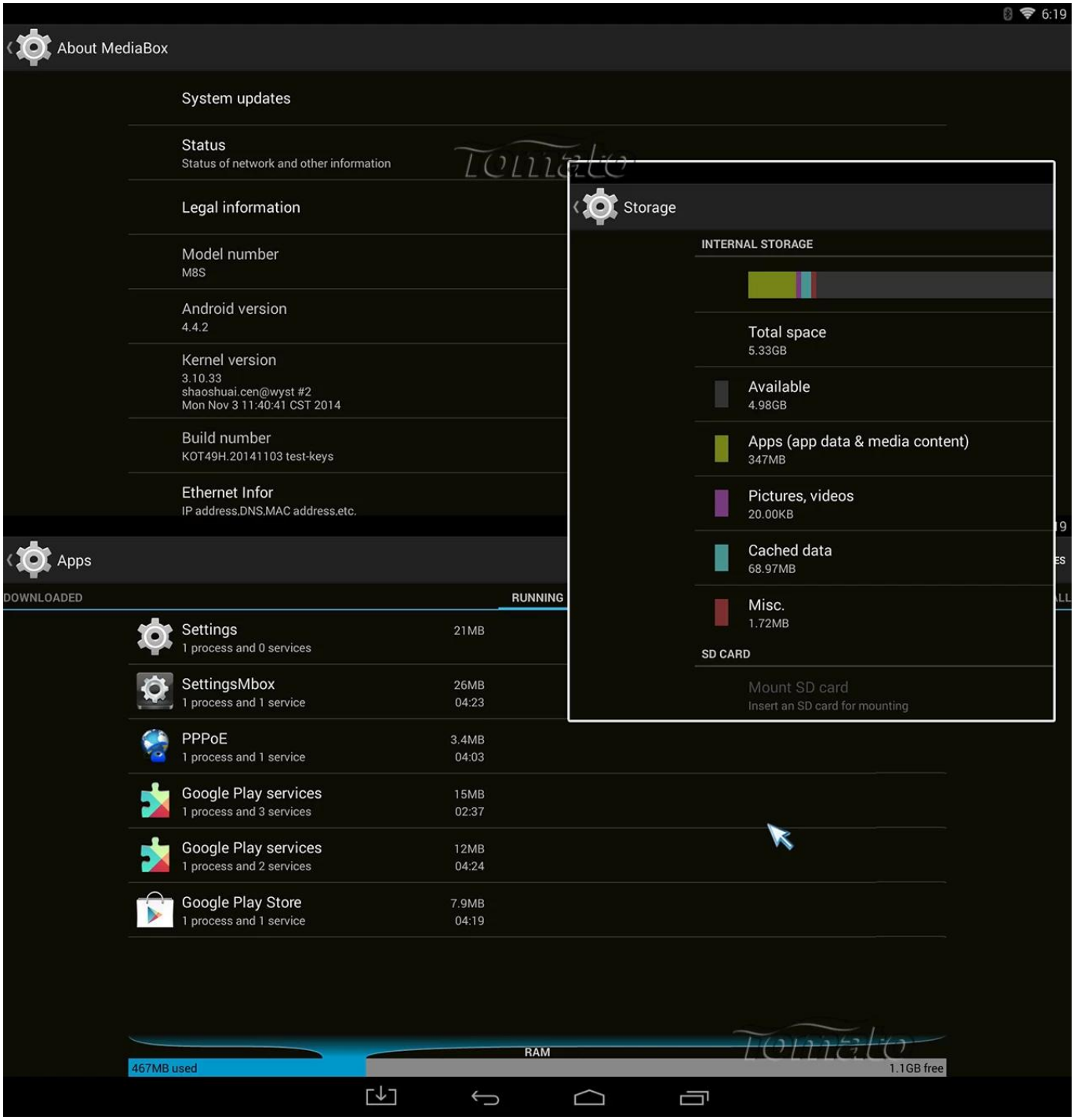
6:19
About MediaBox
System updates
Status
Status of network and other information
Legal information
Model number
M8S
Android version
4.4.2
Kernel version
3.10.33
shaoshuai.cen@wyst #2
Mon Nov 3 11:40:41 CST 2014
Build number
KOT49H.20141103 test-keys
Ethernet Infor
IP address,DNS,MAC address,etc.
Storage
INTERNAL STORAGE
Total space
5.33GB
Available
4.98GB
Apps (app data & media content)
347MB
Pictures, videos
20.00KB
Cached data
68.97MB
Misc.
1.72MB
SD CARD
Mount SD card
Insert an SD card for mounting
Apps
DOWNLOADED
RUNNING
Settings
1 process and 0 services
21MB
SettingsMbox
1 process and 1 service
26MB
04:23
PPPoE
1 process and 1 service
3.4MB
04:03
Google Play services
1 process and 3 services
15MB
02:37
Google Play services
1 process and 2 services
12MB
04:24
Google Play Store
1 process and 1 service
7.9MB
04:19
RAM
467MB used
1.1GB free