Projecteur portatif intelligent d'affichage à cristaux liquides de Full HD 1080P de cinéma maison de WiFI d'Android

Product Description	Android Smart WiFI Home Theater Full HD 1080P LCD Portable Projector
Operation System	Android 9.0
Buffer Memory(RAM)	2G (optional 1GB)
Storage(ROM)	16G (optional 8/32/64GB)
WIFI	2.4G/5G/BT4.1
Projection Technique	3.5inch LCD TFT Display
Native Resolution	1920*1080P
Supported Resolution	1080P
Color Temperature	8000K ±(1000K)
Brightness(Lumens)	150 ANSI Lumens
Contrast Ratio	2000:01:00
Image Flip	360 Degrees Flip
Lens	3 Pieces Glass Lens
Screen zoom	Support
Keystone Correction	Electronic Keystone Correction
Aspect Ratio	16:9 & 4:3
Throw Ratio	1.37
Keystone Correction	Electron Trapezoidal Correction
Uniformity	0.9
Support 3D	NO
Language	Support for Multiple Languages
Bulb Life	50000 Hrs
Lamp Type	LED 100W
Adjustment Mode	Manual Focus
Operation Mode	Remote Control(optional Bluetooth Remote control and 2.4G air mouse)
Projection Distance	1M-4M
Optimal Projection Distance	1.68M
Projection Size	60-400 inch
Speaker	3W Doubole Subwoofer Speaker(DSP sound)
Fan Noise	<35 dB
Working Voltage(V)	AC90-260V/50-60MHZ
input interface	DC*1/USB*1/HDMI*1/AV*1
Output interface	Headphone jack
Audio File	MP3/WMA/ACC
Image File	JPG, BMP, PNG, support image scaling
Video File	MP4/RMAB/AVI/RM/MKV
Text Reading	TXT
Usage	Home theater, entertainment, early childhood education, video conference, online teaching
Standard Accessory	Gif box, User Manual, Power cord, Bluetooth Remote control, lens cap, HDMI cable
Adapter	built-in(Optional external)
The power cord	The power cord is 1.2m long (American, European, British, Australian, Japanese, Chinese standard optional)
Power supply	110-220V

Support four-corner correction

It is more convenient to cast sideways

smart projector
Closed optomechanical
Keystone
150 ANSI
Full HD
1080P
≤ 35db
DSP sound

Convenient Screen Mirror

Connect your iPhone/ Android smart phone or tablet by WiFi

Support four-corner correction

It is more convenient to cast sideways

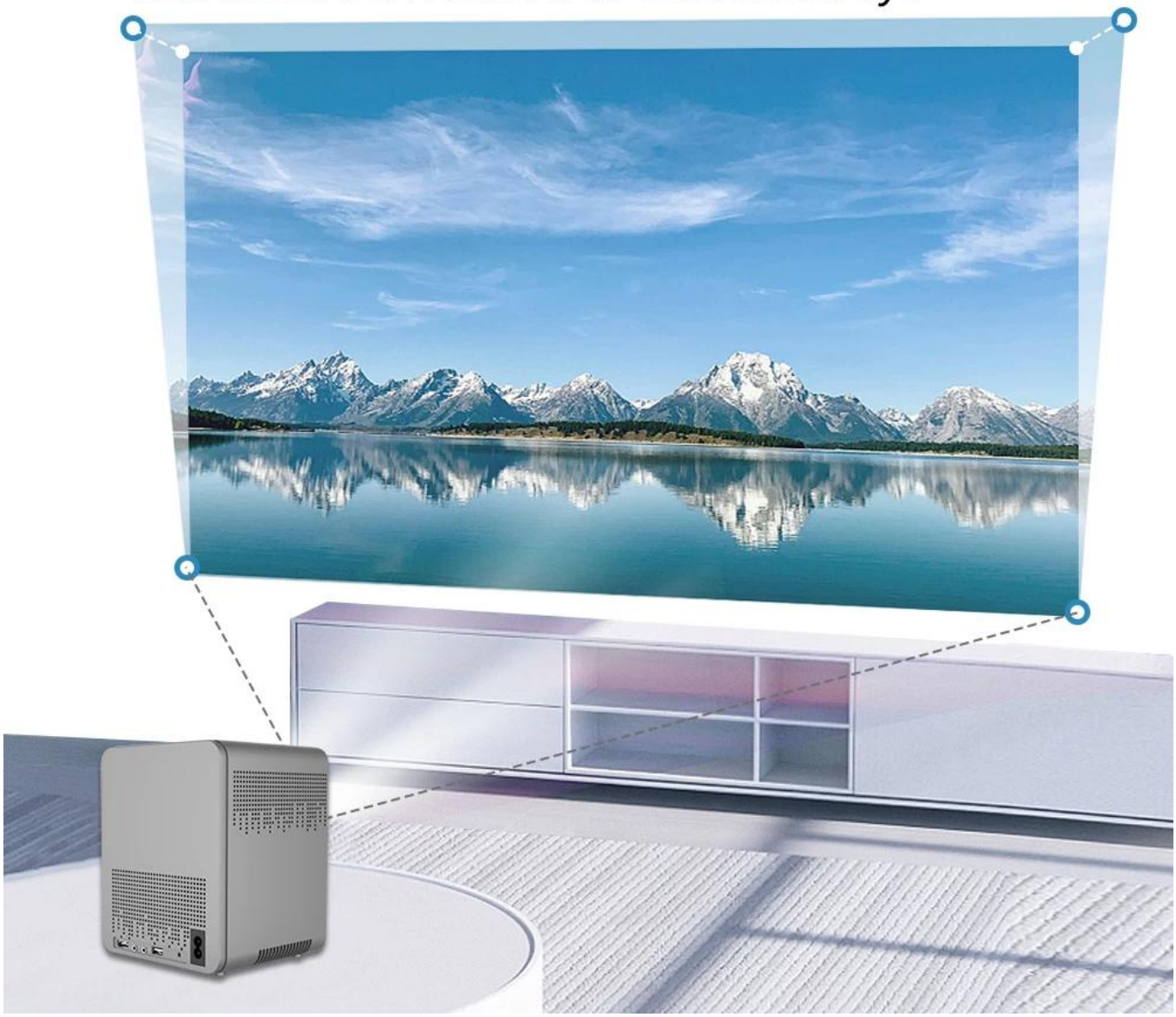

Custom Screen Size
Freedom to project at the size that is right for you
120″
100″
80″
2.0m
2.5m
3.0m

Fully enclosed optical machine

Longer life of LED light source, protection from dust and improved uniformity

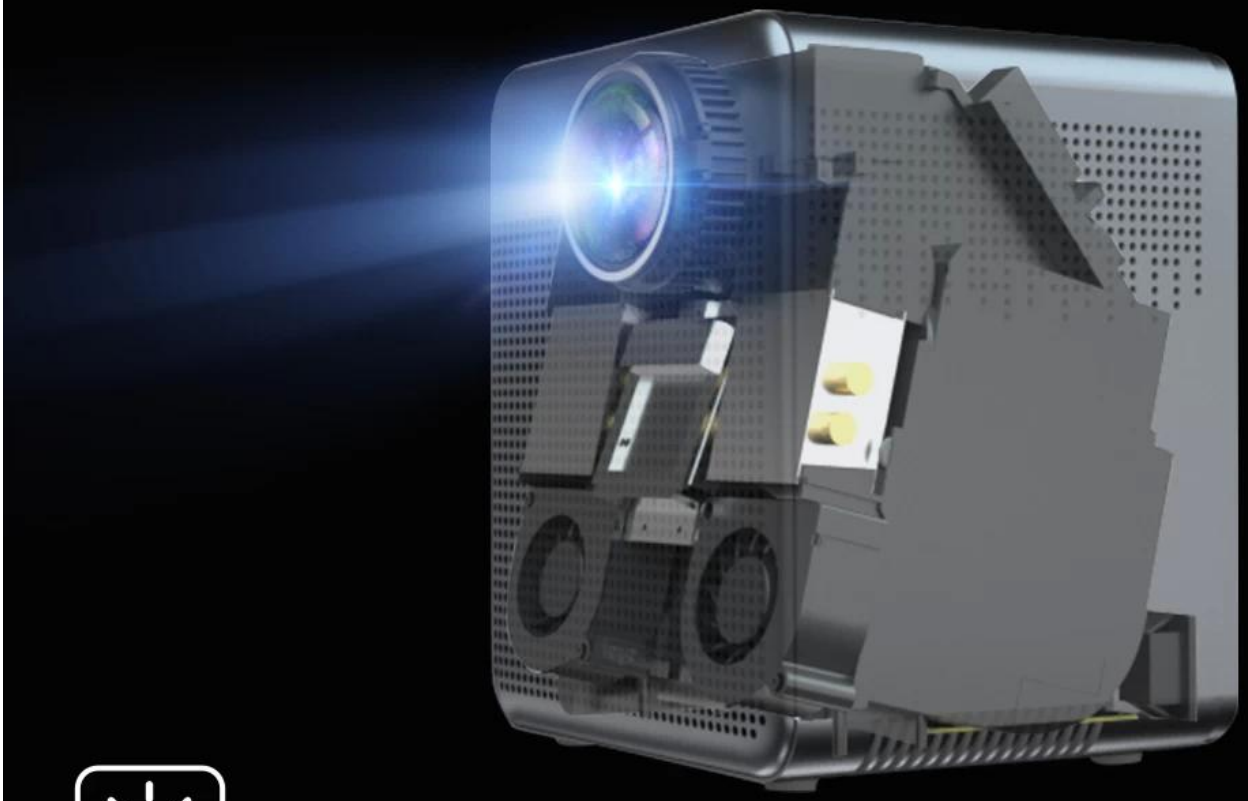

Good uniformity

Good heat dissipation

The composite heat dissipation design of the internal turbine of the optomechanical + the external axial flow is adopted.

Hear Every Whisper
and Explosion

Health and eye care

Diffuse imaging avoids direct exposure and protects vision

Diffuse reflection imaging, care for eye health

Reduce eye irritation, children watching movies healthier.

Wide range of application scenarios

For home theater, fitness, conferences, online classes and other scenarios

Présentation du projecteur portable Android Smart Wi-Fi Home Theater Full HD 1080P LCD. Ce projecteur polyvalent et compact apporte l'expérience cinéma à votre domicile. Avec son système d'exploitation Android et sa connectivité Wi-Fi, diffusez facilement vos films, émissions et vidéos préférés directement depuis votre smartphone ou votre tablette. Profitez de visuels époustouflants en résolution Full HD 1080P sur un grand écran. Transformez n'importe quel espace en cinéma maison avec le projecteur portable Android Smart Wi-Fi Home Theater Full HD 1080P LCD.