Smart TV Box Dual Core Amlogic8726-MX Caméra intégrée

Spécifications matérielles	
CPU	Amlogic8726-MX double cœur 1,6 GHz
GPU	GPU Quad Core Mali™-400 MP
ÉCLAIR	8 Go
RAM	DDR3 1 Go
Spécifications de l'alimentation	
Source de courant	C.C 5V/2A
Indicateur d'alimentation (LED)	Mise sous tension : bleu ; Veille : Rouge
Caractéristiques principales	
Système d'exploitation	Android™ 4.2.2
3D	Accélération graphique 3D matérielle
Bluetooth™	Soutien
Format de décodeur pris en charge	HDMPEG1/2/4,H.264, HD UN VC/VC-1,RM/RMVB,Xvid/DivX3/4/5/6, RealVideo8/9/10
Format multimédia pris en charge	Avi/Rm/Rmvb/Ts/Vob/Mkv/Mov/ISO/wmv/asf/flv/dat/mpg/mpeg
Format de musique pris en charge	MP3/WMA/AAC/WAV/OGG/AC3/DDP/TrueHD/DTS/DTS/HD/FLAC/APE
Format de photo pris en charge	HDJPEG/BMP/GIF/PNG/TIFF
Emplacement USB	2 USB 2.0 haute vitesse, prend en charge le disque U et le disque dur USB
Lecteur de cartes	TF™
Système de fichiers du disque dur	FAT16/FAT32/NTFS
Sous-titre de soutien	SRT/SMI/SUB/SSA/IDXUSB
Sortie vidéo haute définition	SD/HD max.1920 x 1080 pixels
Type de Réseau localgues OSD	Anglais/français/allemand/espagnol/italien/etc langues multilatérales
LAN	Ethernet : 10/100 M, norme RJ-45
Sans fil	Antenne WiFi™ externe
Souris/Clavier	Prise en charge de la souris et du clavier via USB ; prise en charge de la souris sans fil 2,4 GHz et clavier via dongle USB 2,4 GHz
HDMI™	HDMI™ 1.4 jusqu'à 1080P
AV	Sortie AV
Optique	Soutien
3G	Prise en charge du dongle 3G externe
DOLBY TrueHD et DTS HD	DOLBY TrueHD et DTS HD Bypass via HDMI™
MICRO	Intégré

Spécifications du logiciel	
Fonction réseau	Chat Skype, Picasa, Youtube, Flicker, Facebook, films en ligne, etc.
Autre fonctionnalité	Recherche Internet gratuite, des milliers d'applications Android™, de nombreuses types de jeux, etc.

Picture Show

OTT TV BOX
Tomato

OTT TV BOX
Tomato
OTT TV BOX
OTT TV BOX
User Guide
Skype:
QQ:

APPS
WIDGETS
SHOP
AIRPLAY
Aml Miracast
App Backup &...
AppInstaller
BoxSettings_...
Browser
Calculator
Calendar
Camera
Clock
Currents
Downloads
Earth
Email
Facebook
File Manager...
FileBrowser
Flash Player S...
Gallery
Gmail
Google
Google+
Local
Maps
Media Center
Messenger
MoviePlayer
Music
Netflix
Play Store
popular websi...
PPPoE
RemoteControl
Samba
screenshot
Search
Settings
Talk
Twitter
UPDATE&BAC...

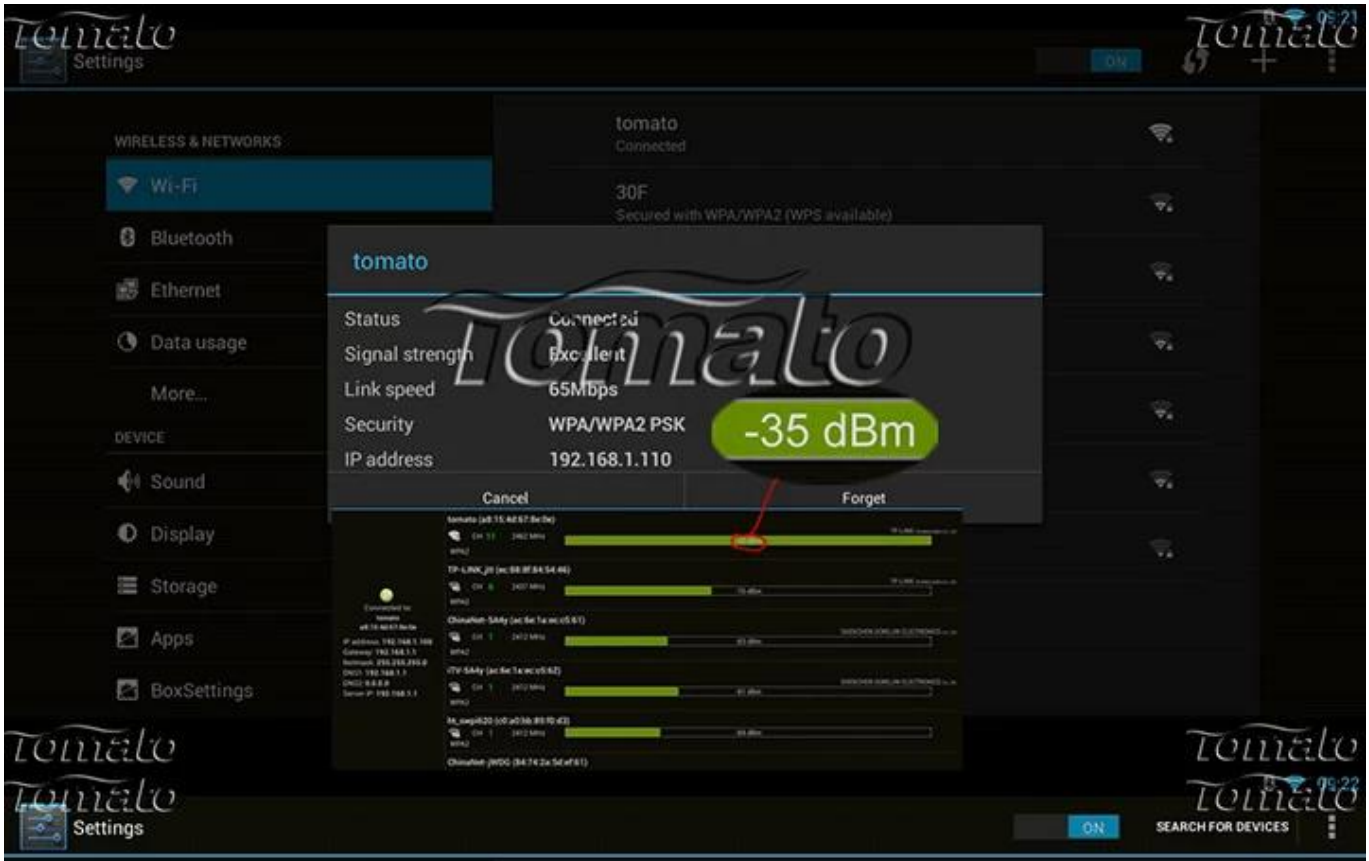
Settings
ON
WIRELESS & NETWORKS
Wi-Fi
Bluetooth
Ethernet
Data usage
More...
DEVICE
Sound
Display
Storage
Apps
BoxSettings
tomato
Connected
30F
Secured with WPA/WPA2 (WPS available)
tomato
Status
Signal strength
Link speed
65Mbps
Security
WPA/WPA2 PSK
IP address
192.168.1.110
-35 dBm
Cancel
Forget

Settings
ON
SEARCH FOR DEVICES
WIRELESS & NETWORKS
Wi-Fi
Bluetooth
Ethernet
Data usage
More...
DEVICE
Sound
Display
Storage
Apps
BoxSettings
X6
Not visible to other Bluetooth devices
AVAILABLE DEVICES
Hung
Pairing...

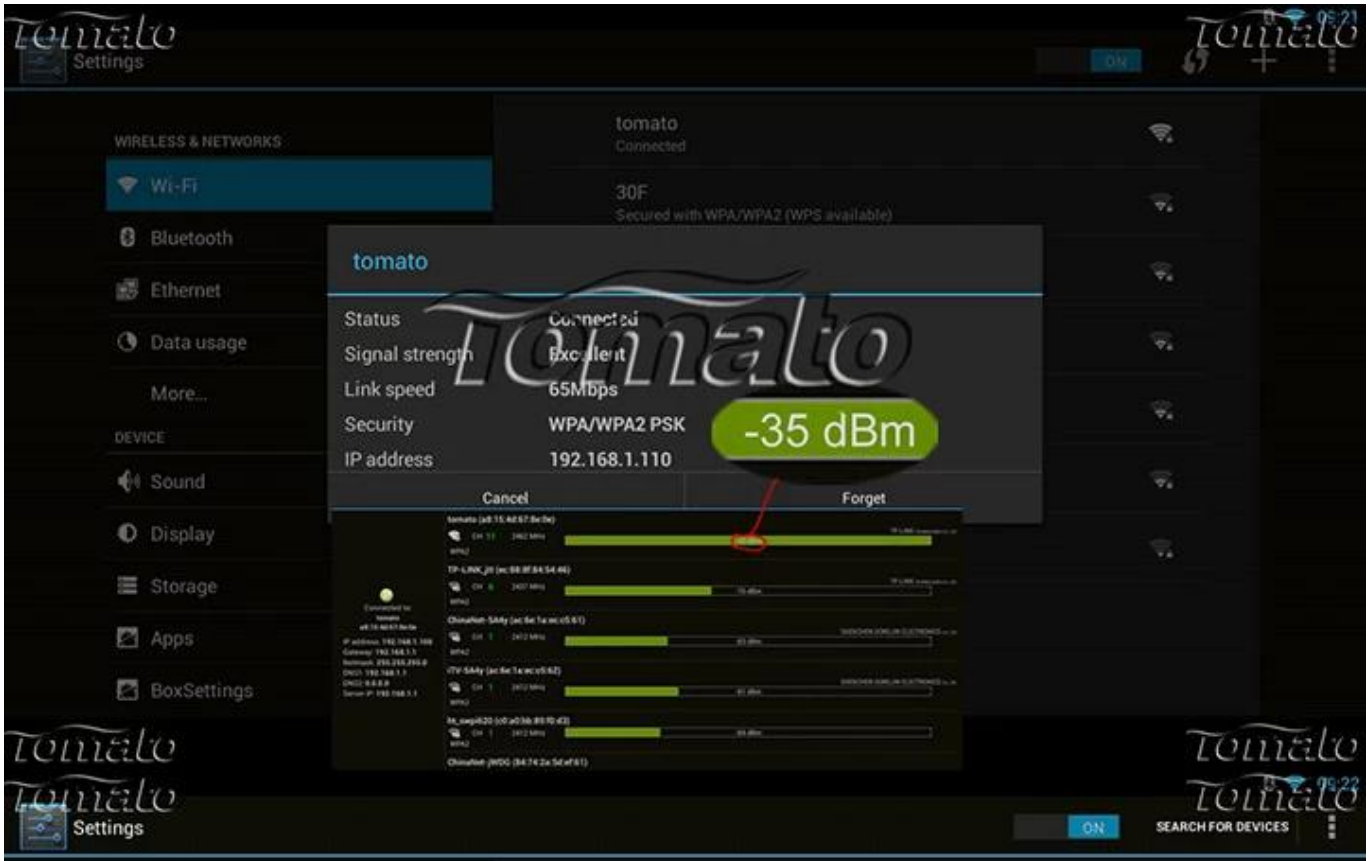
Settings
ON
WIRELESS & NETWORKS
Wi-Fi
Bluetooth
Ethernet
Data usage
More...
DEVICE
Sound
Display
Storage
Apps
BoxSettings
tomato
Connected
30F
Secured with WPA/WPA2 (WPS available)
tomato
Status
Signal strength
Link speed
65Mbps
Security
WPA/WPA2 PSK
IP address
192.168.1.110
-35 dBm
Cancel
Forget

Settings
ON
SEARCH FOR DEVICES
WIRELESS & NETWORKS
Wi-Fi
Bluetooth
Ethernet
Data usage
More...
DEVICE
Sound
Display
Storage
Apps
BoxSettings
X6
Not visible to other Bluetooth devices
AVAILABLE DEVICES
Hung
Pairing...

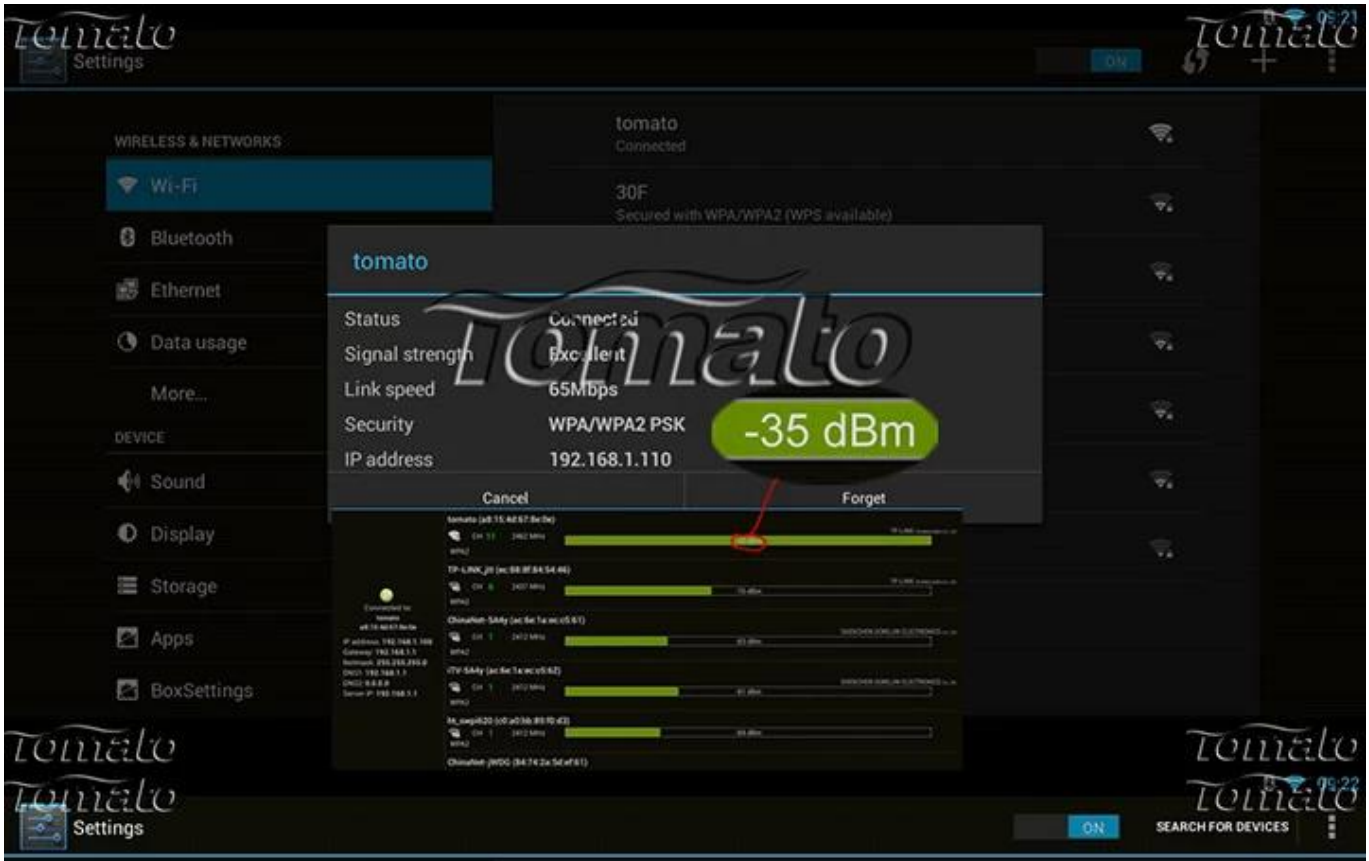
Settings
ON
WIRELESS & NETWORKS
Wi-Fi
Bluetooth
Ethernet
Data usage
More...
DEVICE
Sound
Display
Storage
Apps
BoxSettings
tomato
Connected
30F
Secured with WPA/WPA2 (WPS available)
tomato
Status
Signal strength
Link speed
65Mbps
Security
WPA/WPA2 PSK
IP address
192.168.1.110
-35 dBm
Cancel
Forget

Settings
ON
SEARCH FOR DEVICES
WIRELESS & NETWORKS
Wi-Fi
Bluetooth
Ethernet
Data usage
More...
DEVICE
Sound
Display
Storage
Apps
BoxSettings
X6
Not visible to other Bluetooth devices
AVAILABLE DEVICES
Hung
Pairing...

Settings
Storage
Apps
BoxSettings
PERSONAL
Location access
Security
Language & input
Backup & reset
ACCOUNTS
Add account
SYSTEM
Date & time
Accessibility
Afrikaans
Bahasa Indonesia
Bahasa Melayu
Català
Čeština
Dansk
Deutsch
English (United Kin
English (United States)
Español (España)
Español (Estados U
Filipino
Français
Hrvatski
IsiZulu
Italiano
Kiswahili
Latviešu
Türkçe
Ελληνικά
Български
Русский
Српски
Українська
עברית
العربية
Latviešu
Lietuvių
Magyar
Nederlands
Norsk bokmål
Polski
Português (Brasi
Português (Portu
Română
Română
Rumantsch
Slovenčina
Slovenščina
Suomi
Svenska
Tiếng Việt
Türkçe
فارسی
ትግርኛ
हिन्दी
ไทย
한국어
中文 (简体)
中文 (繁體)
日本語

Settings
BoxSettings
PERSONAL
Location access
Security
Language & input
Backup & reset
ACCOUNTS
Add account
SYSTEM
Date & time
Accessibility
About TVBox
SERVICES
TalkBack
Off
SYSTEM
Large text
Speak passwords
Text-to-speech output
Touch & hold delay
Short
Enhance web accessibility
Not allowed

Settings
BoxSettings
PERSONAL
Location access
Security
Language & input
Backup & reset
ACCOUNTS
Add account
SYSTEM
Date & time
Accessibility
About TVBox
System updates
Status
Status of network and other information
Legal information
Model number
Android version
4.2.2
Kernel version
3.0.50
ubuntu@ubuntu-desktop189 #1
Mon Aug 26 09:34:25 CST 2013
Build number
JDQ39.20130905
Ethernet Info
IP address,DNS,MAC address,etc.

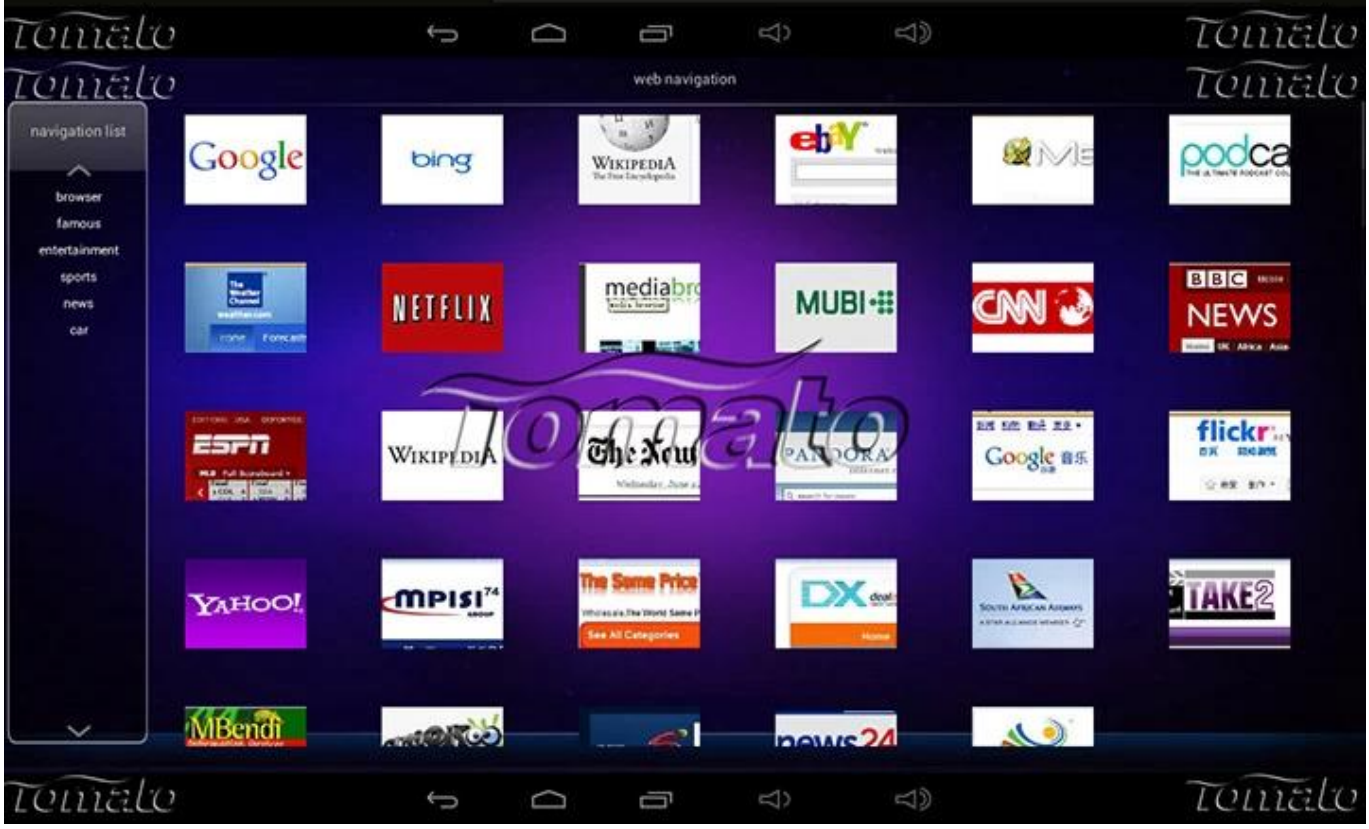
web navigation
navigation list
browser
famous
entertainment
sports
news
car

Aml Miracast
Waiting for the user to connect.
Launch wireless display on your phone,tablet or PC
Device: Android_1f6c
Discovery Initiated
AnTuTu Benchmark v3.4
Scores
Test
Ranking
8442
Check scores
RAM: 1773
CPU integer: 2159
CPU float-point: 1504
2D graphics: [1280x672] 784
3D graphics: [1280x672] 1455
Database IO: 550
SD card write: (11.9 MB/s) 119
SD card read: (9.8 MB/s) 98
CPU frequency: 1512 MHz (x2)
Date: 2013-09-09 03:48
Test
Chart
Info
Forum