# Proiettore portatile LCD Home Theater Smart WiFI Android Full HD 1080P

| | |
|---|---|
| Product Description | Android Smart WiFI Home Theater Full HD 1080P LCD Portable Projector |
| Operation System | Android 9.0 |
| Buffer Memory(RAM) | 2G (optional 1GB) |
| Storage(ROM) | 16G (optional 8/32/64GB) |
| WIFI | 2.4G/5G/BT4.1 |
| Projection Technique | 3.5inch LCD TFT Display |
| Native Resolution | 1920*1080P |
| Supported Resolution | 1080P |
| Color Temperature | 8000K ±(1000K) |
| Brightness(Lumens) | 150 ANSI Lumens |
| Contrast Ratio | 2000:01:00 |
| Image Flip | 360 Degrees Flip |
| Lens | 3 Pieces Glass Lens |
| Screen zoom | Support |
| Keystone Correction | Electronic Keystone Correction |
| Aspect Ratio | 16:9 & 4:3 |
| Throw Ratio | 1.37 |
| Keystone Correction | Electron Trapezoidal Correction |
| Uniformity | 0.9 |
| Support 3D | NO |
| Language | Support for Multiple Languages |
| Bulb Life | 50000 Hrs |
| Lamp Type | LED 100W |
| Adjustment Mode | Manual Focus |
| Operation Mode | Remote Control(optional Bluetooth Remote control and 2.4G air mouse) |
| Projection Distance | 1M-4M |
| Optimal Projection Distance | 1.68M |
| Projection Size | 60-400 inch |
| Speaker | 3W Doubole Subwoofer Speaker(DSP sound) |
| Fan Noise | <35 dB |
| Working Voltage(V) | AC90-260V/50-60MHZ |
| input interface | DC*1/USB*1/HDMI*1/AV*1 |
| Output interface | Headphone jack |
| Audio File | MP3/WMA/ACC |
| Image File | JPG, BMP, PNG, support image scaling |
| Video File | MP4/RMAB/AVI/RM/MKV |
| Text Reading | TXT |
| Usage | Home theater, entertainment, early childhood education, video conference, online teaching |
| Standard Accessory | Gif box, User Manual, Power cord, Bluetooth Remote control, lens cap, HDMI cable |
| Adapter | built-in(Optional external) |
| The power cord | The power cord is 1.2m long<br>(American, European, British, Australian, Japanese, Chinese standard optional) |
| Power supply | 110-220V |

# Support four-corner correction

It is more convenient to cast sideways

smart projector
Closed optomechanical
Keystone
150 ANSI
Full HD
1080P
≤ 35db
DSP sound

# Convenient Screen Mirror

Connect your iPhone/ Android smart phone or tablet by WiFi

# Support four-corner correction

It is more convenient to cast sideways

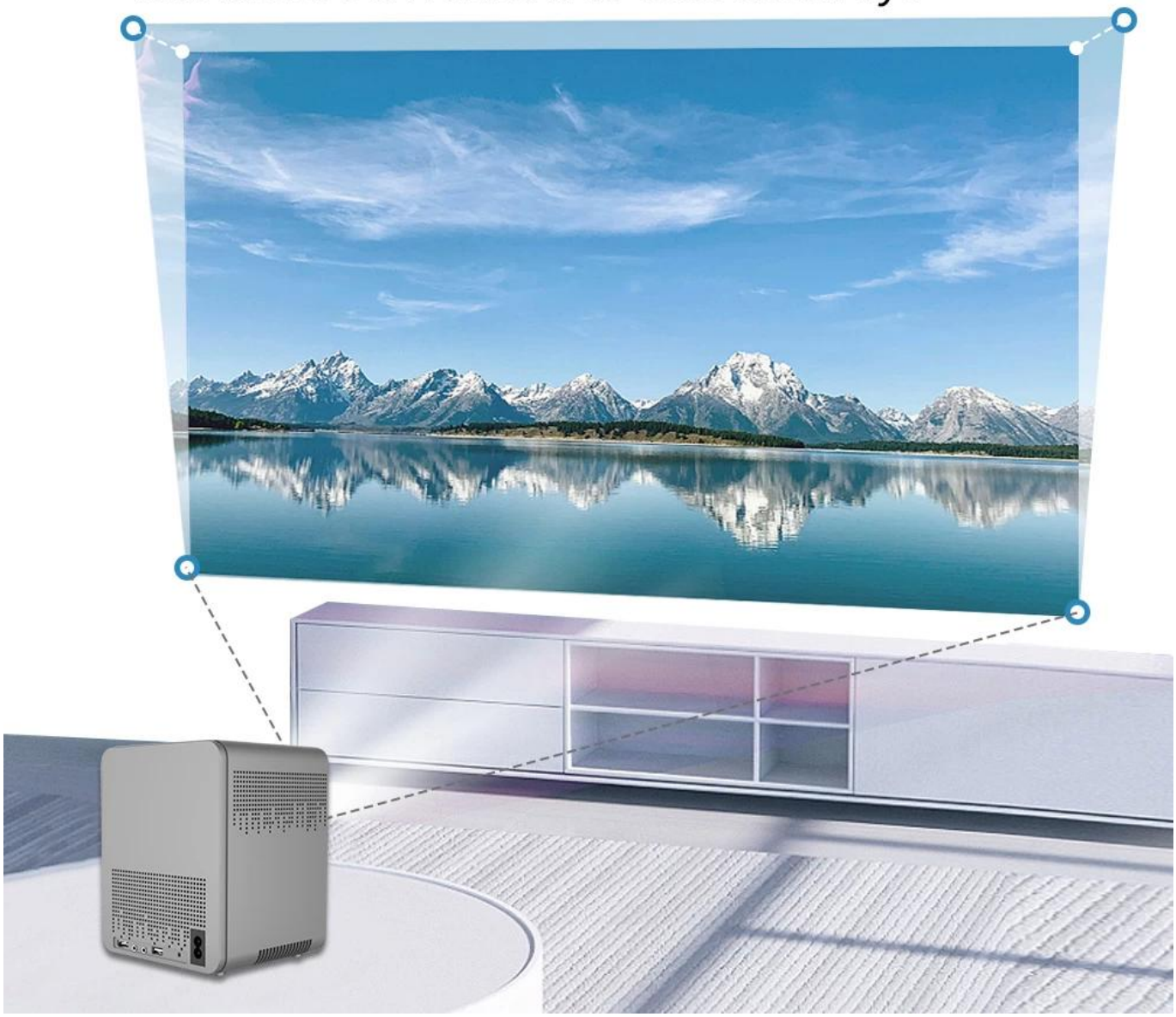

Custom Screen Size
Freedom to project at the size that is right for you
120″
100″
80″
2.0m
2.5m
3.0m

# Fully enclosed optical machine

Longer life of LED light source, protection from dust and improved uniformity

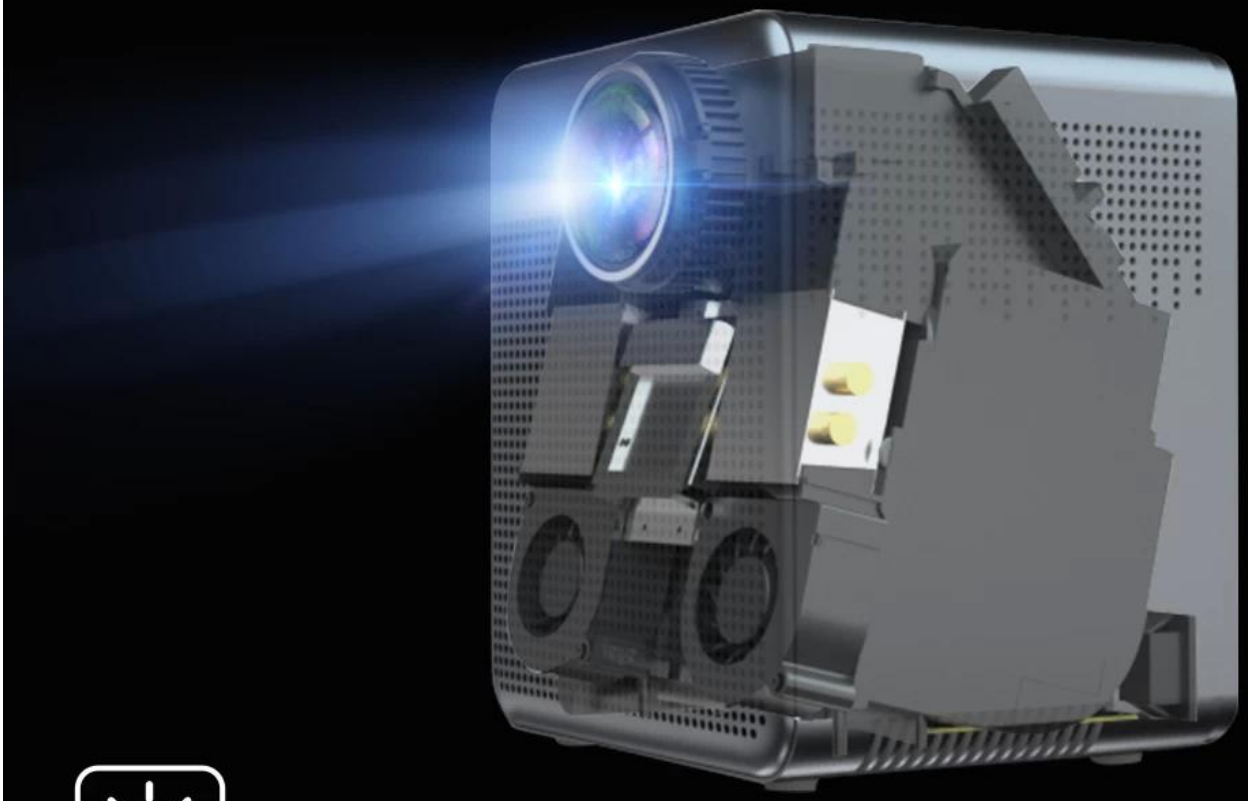

# Good uniformity

# Good heat dissipation

The composite heat dissipation design of the internal turbine of the optomechanical + the external axial flow is adopted.

Hear Every Whisper
and Explosion

# Health and eye care

Diffuse imaging avoids direct exposure and protects vision

# Diffuse reflection imaging, care for eye health

Reduce eye irritation, children watching movies healthier.

# Wide range of application scenarios

For home theater, fitness, conferences, online classes and other scenarios

Presentazione del proiettore portatile LCD Android Smart Wi-Fi Home Theater Full HD 1080P. Questo proiettore versatile e compatto porta l'esperienza del cinema a casa tua. Con il suo sistema operativo Android e la connettività Wi-Fi, riproduci facilmente in streaming i tuoi film, programmi e video preferiti direttamente dal tuo smartphone o tablet. Goditi immagini straordinarie con risoluzione Full HD 1080P su un grande schermo. Trasforma qualsiasi spazio in un home theater con il proiettore portatile LCD Android Smart Wi-Fi Home Theater Full HD 1080P.