Casella di XBMC tv Quad core GPU mali400 Android Tv Box X 6

Hardware Specifiche	
CPU	Dual-Core Amlogic8726-MX 1,6 GHZ
GPU	Quad-Core Mali™-400 MP GPU
FLASH	8GB
RAM	DDR3 1GB
Alimentazione elettrica Specifiche	
Alimentazione elettrica	DC 5V/2A
Indicatore di alimentazione (LED)	Power ON : blu; Modalità standby: rosso
Main Caratteristiche	
SISTEMA OPERATIVO	Android™ 4.2.2
3D	Grafica 3D hardware accelerazione
Bluetooth™	Supporto
Supporto Decoder formato	HD MPEG1/2/4,H.264, HD AVC/VC-1, RM/RMVB, Xvid/DivX3/4/5/6, RealVideo8/9/10
Supporto per il formato Media	AVI/Rm/Rmvb/Ts/Vob/Mkv/Mov/ISO/wmv/asf/flv/dat/mpg/mpeg
Supporto formato musicale	MP3/WMA/AAC/WAV/OGG/AC3/DDP/TrueHD/DTS/DTS/HD/FLAC/APE
Supporto per il formato foto	HD JPEG/BMP/GIF/PNG/TIFF
USB Host	2 ad alta velocità USB 2.0, supporto U DISCO e USB HDD
Lettore di schede	TF™
HDD File System	FAT16/FAT32/NTFS
Supporto sottotitoli	SRT/SMI/SUB/SSA/IDX + USB
Video ad alta definizione Uscita	SD/HD max. 1920x1080 pixel
Tipo OSD di lingue	Inglese/francese/tedesco/spagnolo/italiano / lingue multilaterali ecc
LAN	Ethernet: 10 / 100m, standard RJ-45
Senza fili	WiFi™ esterno Antenna
Mouse/tastiera	Supporto mouse e tastiera tramite USB; Mouse senza fili 2.4GHz di supporto e la tastiera tramite 2.4GHz USB dongle
HDMI™	HDMI™ 1.4 fino a 1080p
AV	Uscita AV
Ottica	Supporto
3G	Supporto 3G esterno dongle
DOLBY TrueHD e DTS HD	DOLBY TrueHD e DTS HD Bypass fino al HDMI™
MIC	Built-in
Software Specifiche	
Funzione di rete	Skype chat, Picasa, Youtube, Flicker, Facebook, Online film, ecc
Altra caratteristica	Connessione Internet gratuita ricerca, migliaia di applicazioni Android™, molti tipi di giochi, ecc.

Picture Show

OTT TV BOX
Tomato

OTT TV BOX
Tomato
OTT TV BOX
OTT TV BOX
User Guide
Skype:
QQ:

APPS
WIDGETS
SHOP
AIRPLAY
Aml Miracast
App Backup &...
AppInstaller
BoxSettings_...
Browser
Calculator
Calendar
Camera
Clock
Currents
Downloads
Earth
Email
Facebook
File Manager...
FileBrowser
Flash Player S...
Gallery
Gmail
Google
Google+
Local
Maps
Media Center
Messenger
MoviePlayer
Music
Netflix
Play Store
popular websi...
PPPoE
RemoteControl
Samba
screenshot
Search
Settings
Talk
Twitter
UPDATE&BAC...

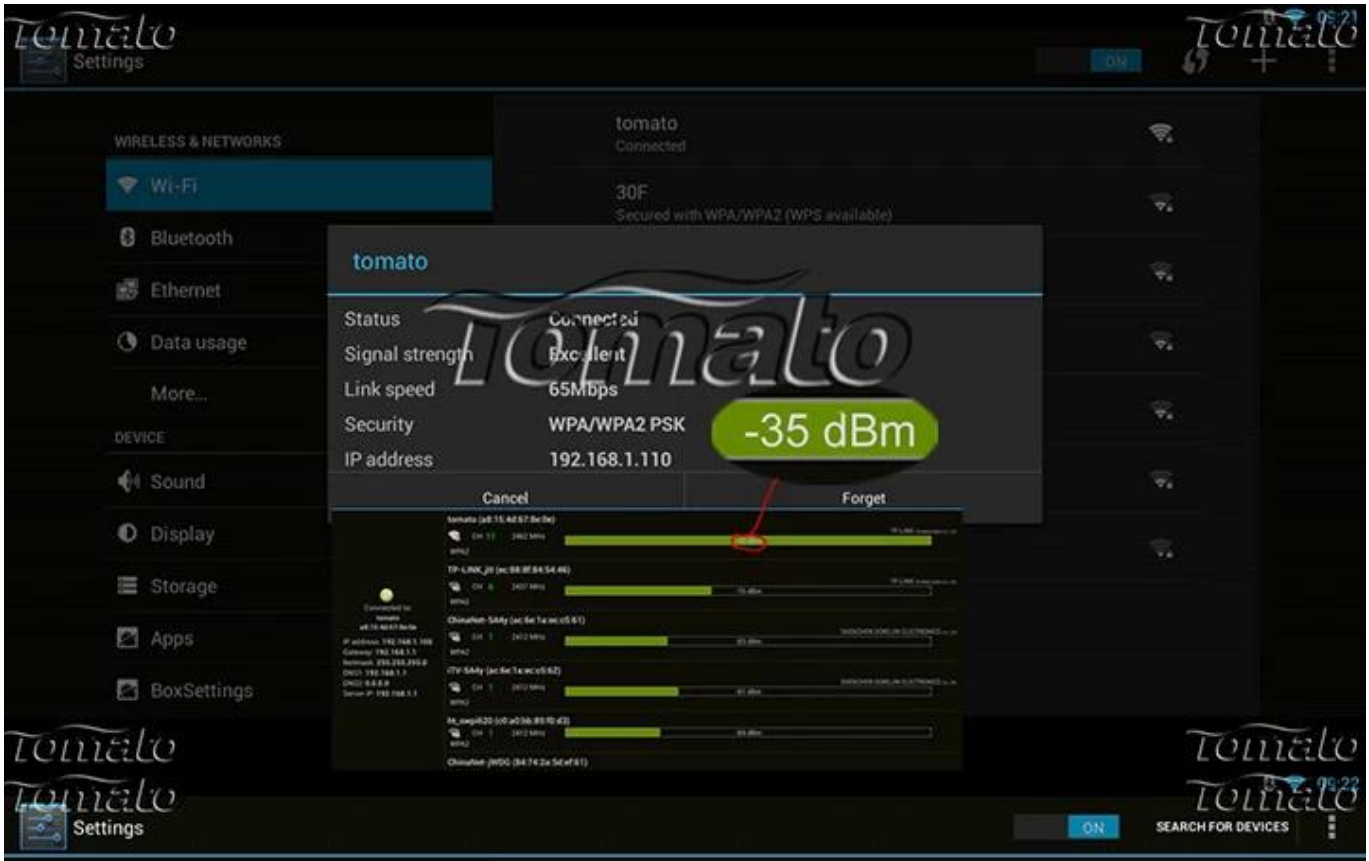
Settings
ON
WIRELESS & NETWORKS
Wi-Fi
Bluetooth
Ethernet
Data usage
More...
DEVICE
Sound
Display
Storage
Apps
BoxSettings
tomato
Connected
30F
Secured with WPA/WPA2 (WPS available)
tomato
Status
Signal strength
Link speed
65Mbps
Security
WPA/WPA2 PSK
IP address
192.168.1.110
-35 dBm
Cancel
Forget

Settings
ON
SEARCH FOR DEVICES
WIRELESS & NETWORKS
Wi-Fi
Bluetooth
Ethernet
Data usage
More...
DEVICE
Sound
Display
Storage
Apps
BoxSettings
X6
Not visible to other Bluetooth devices
AVAILABLE DEVICES
Hung
Pairing...

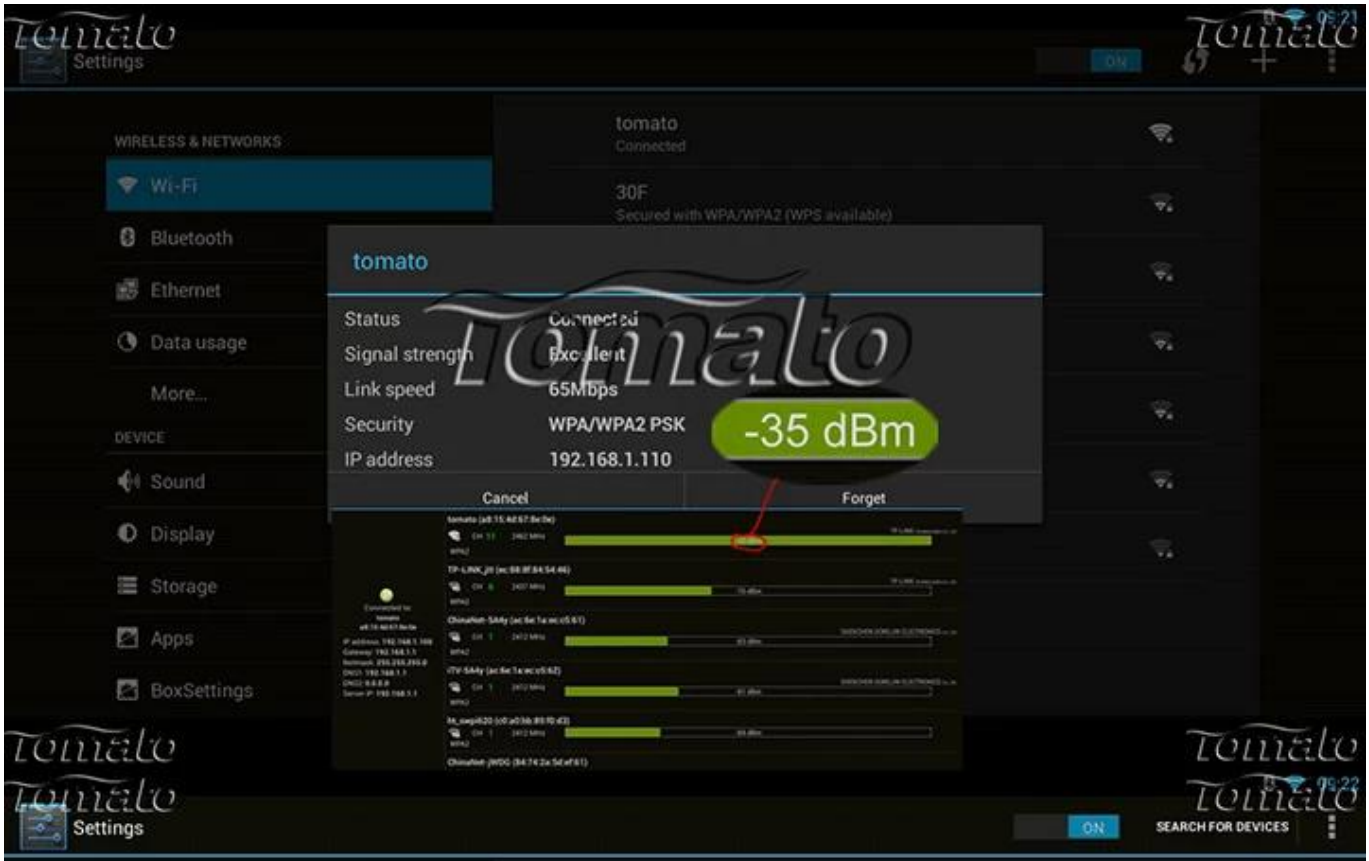
Settings
ON
WIRELESS & NETWORKS
Wi-Fi
Bluetooth
Ethernet
Data usage
More...
DEVICE
Sound
Display
Storage
Apps
BoxSettings
tomato
Connected
30F
Secured with WPA/WPA2 (WPS available)
tomato
Status
Signal strength
Link speed
65Mbps
Security
WPA/WPA2 PSK
IP address
192.168.1.110
-35 dBm
Cancel
Forget

Settings
ON
SEARCH FOR DEVICES
WIRELESS & NETWORKS
Wi-Fi
Bluetooth
Ethernet
Data usage
More...
DEVICE
Sound
Display
Storage
Apps
BoxSettings
X6
Not visible to other Bluetooth devices
AVAILABLE DEVICES
Hung
Pairing...

Settings
BoxSettings
PERSONAL
Location access
Security
Language & input
Backup & reset
ACCOUNTS
Add account
SYSTEM
Date & time
Accessibility
About TVBox
System updates
Status
Status of network and other information
Legal information
Model number
Android version
4.2.2
Kernel version
3.0.50
ubuntu@ubuntu-desktop189 #1
Mon Aug 26 09:34:25 CST 2013
Build number
JDQ39.20130905
Ethernet Info
IP address,DNS,MAC address,etc.

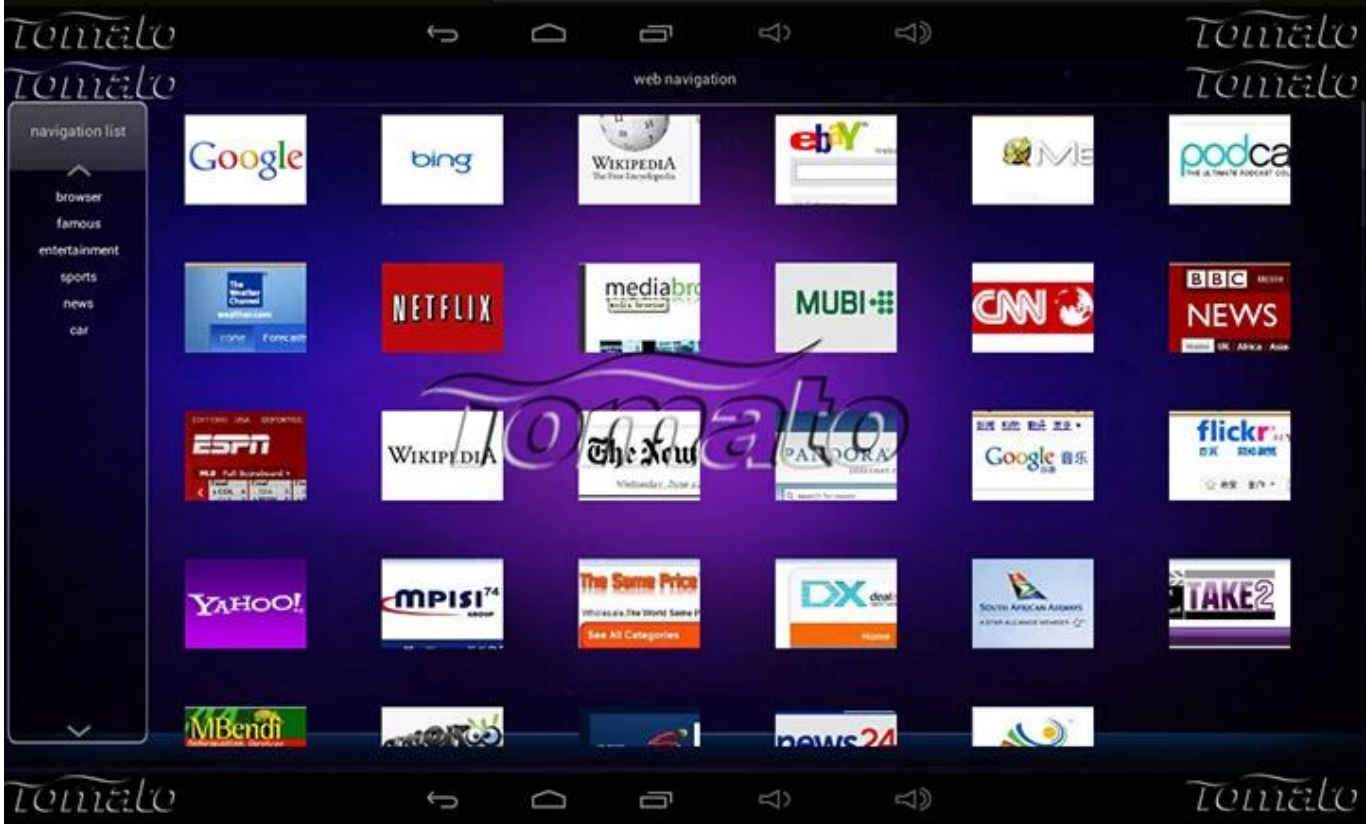
web navigation
navigation list
browser
famous
entertainment
sports
news
car

Aml Miracast
Waiting for the user to connect.
Launch wireless display on your phone,tablet or PC
Device: Android_1f6c
Discovery Initiated
AnTuTu Benchmark v3.4
Scores
Test
Ranking
8442
Check scores
RAM: 1773
CPU integer: 2159
CPU float-point: 1504
2D graphics: [1280x672] 784
3D graphics: [1280x672] 1455
Database IO: 550
SD card write: (11.9 MB/s) 119
SD card read: (9.8 MB/s) 98
CPU frequency: 1512 MHz (x2)
Date: 2013-09-09 03:48
Test
Chart
Info
Forum