# Android HDMI TV Stick, Custom Google Android Stick, OEM Google Android Stick

| **Product Parameters** | | |
|---|---|---|
| Model No. | Amlogic S905X Android HDMI TV Stick | |
| CPU | Amlogic S905X Quad Core ARM Cortex A53 @2GHz | |
| GPU | Penta-core Mali-450MP GPU@750MHz, | |
| Memory | DDR3□1GB (Option: 2GB) | |
| Flash | eMMC□8GB (Option:16GB ) | |
| WiFi | IEEE 802.11 b/g/n | |
| Moudle | Plastic : Black Color | |
| Power | Micro USB 5V/2A; LED indicator, Working□Blue; Standby: Red | |
| I/O | 1*HDMI | 4K*2K UHD Output, HDMI 2.0A |
| | 2*USB | 1* USB Host Port |
| | 1*TF CARD | Support 4GB/8GB/16GB/32GB/64GB |
| **Software** | | |
| OS | Android 6.0 Marshmallow | |
| Video | * AMLogic video Engine(AVE)with dedicated hardware decoders and encoders<br>* Supports multiple "secured"video decoding sessions and simultaneous decoding and encoding<br>* Video/Picture Decoding<br>-VP9 Profile-2 up to 4K*2K<br>-H.265 HEVC MP-10@L5.1 up to 4K*2K@<br>-H.264 AVC HP@L5.1 up to 4K*2K<br>-H.264 MVC up to 1080P@60fps<br>-MPEG-4 ASP@L5 up to 1080P@60fps(ISO-14496)<br>-WMV/VC-1 SP/MP/AP up to 1080P@60fps<br>-AVS-P16(AVS+) /AVS-P2 JiZhun Profile up to 1080P@60fps<br>-MPEG2 MP/HL up to 1080P@60fps<br>-MPEG1 MP/HL up to 1080P@60fps<br>-RealVideo 8/9/10 up to 1080P@60fps<br>* Low latency 1080P H.264 60fps encoder<br>* HDR10 and HLG HDR Video Processing<br>* Supports *.mkv,*.mpg,*.wmv,*.mpeg,*.dat,*.avi,*.mov,*.iso,*.mp4,*.rm and *.jpg file formats<br>* Video/Picture Encoding<br>-Independent JPEG and H.264 encoder with configurable performance/bit-rate<br>-JPEG image encoding<br>-H.264 video encoding up to 1080P@60fps with low latency | |
| Audio | Low power MediaCPU with DSP audio processing<br>Supports MP3,AAC,WMA,RM,FLAC,Ogg and programmable with 7.1/5.1 down-mixing<br>Built-in stereo audio DAC<br>Built-in SPDIF/IEC958 and PCM serial digital audio input/output<br>Supports concurrent dual audio stereo channel output with combination of analog+PCMo or I2S+PCM | |
| Image | HD JPEG, BMP, GIF, PNG, TIF | |
| Language | English French German Spanish Italian etc multilateral languages | |
| Online | Browse all video websites,support Netflix,Hulu,Flixster, Youtube, etc. | |
| Apps | Apps download freely form android market, amazon app store etc. | |
| Medium | Local Media playback, Support HDD, U Disck , SD/MMC Card | |
| Talk online | Support SKYPE video call, MSN, facebook, twitter, QQ etc<br>Support Email,office suit etc. | |
| Others | Support DLNA function<br>Support 2.4G wireless mouse/keyboard | |

ONENUTS

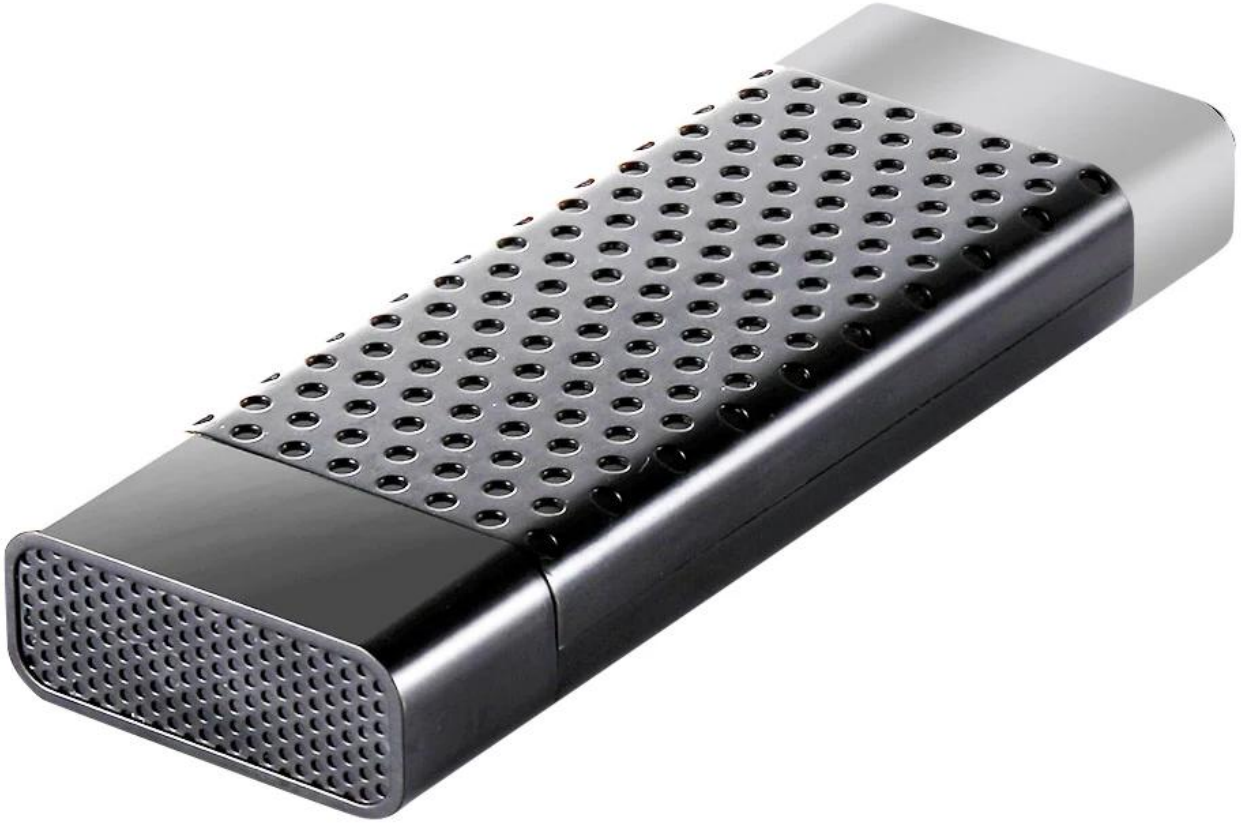

ONENUTS

ONENUTS

ONENUTS

ONENUTS

Smart Tv Box
Sunny 15℃ Chicago
20:04
Home
Favorite
Google Play Store
Browser
Video
Apps
Settings
KODI
Music
63.35%
Clean Memory
NETFLIX
SKY Live
AirPin(LITE)
AppInstaller
Browser
Chrome
Facebook
FileBrowser
FilmOn Live...
Gallery
Gmail
Google Setti...
Kodi
Media Center
KODI
2:11 PM
Pictures
Files
Picture add-ons
Files
- Be aware what additional add-ons you install - Dev Journal: Kodi's Switch to RERO Development And A Call For Android Devs - Kodi 16.1 – Jarvis – Mark XVI - Kodi 16.1

Welcome to the world of advanced entertainment and versatility with our high-quality Android HDMI

TV Stick. As a custom Google Android Stick, it brings together cutting-edge technology, customizable options, and seamless performance to redefine your viewing experience.

Key Features of Our Android HDMI TV Stick:

1. **Compact and Portable Design**: The Android HDMI TV Stick boasts a compact and portable design, making it easy to carry and use anywhere.
2. **Google Android OS**: Powered by the Google Android operating system, our TV Stick offers access to a wide range of apps, games, and streaming services.
3. **High-Definition Video Output**: Enjoy stunning 4K Ultra HD video output for a crisp and immersive viewing experience.
4. **Customizable Options**: Customize your Android TV Stick with various apps, settings, and features tailored to your preferences.
5. **Dual-Band Wi-Fi**: Connect seamlessly to high-speed internet with dual-band Wi-Fi support for smooth streaming and browsing.
6. **Bluetooth Connectivity**: Pair your TV Stick with Bluetooth-enabled devices such as headphones, speakers, and controllers for enhanced convenience.
7. **Expandable Storage**: Expand the storage capacity of your TV Stick with microSD or USB storage devices to store more apps, games, and media files.
8. **Easy Setup and User-Friendly Interface**: Set up your Android HDMI TV Stick effortlessly and navigate through its user-friendly interface for a hassle-free experience.

Benefits of Choosing Our Android HDMI TV Stick:

1. **Enhanced Entertainment**: Stream your favorite movies, shows, and videos in stunning 4K resolution with HDR support for an immersive viewing experience.
2. **Versatile Connectivity**: Connect your TV Stick to any HDMI-compatible display, including TVs, monitors, projectors, and more, for flexible entertainment options.
3. **Smart Features**: Access a wide range of smart features, including voice search, screen mirroring, multi-tasking, and more, to enhance your TV experience.
4. **Customization**: Tailor your TV Stick with personalized apps, themes, settings, and configurations to suit your entertainment preferences.
5. **Efficient Performance**: Enjoy smooth and responsive performance, thanks to the powerful hardware and optimized software of our Android TV Stick.
6. **Regular Updates**: Benefit from regular software updates and enhancements to ensure your TV Stick remains up-to-date with the latest features and improvements.
7. **Reliable Support**: Our dedicated customer support team is available to assist you with setup, troubleshooting, and any inquiries or issues you may encounter.

Transform your TV viewing experience with our high-quality Android HDMI TV Stick. Whether you're streaming your favorite content, gaming, or browsing the web, our custom Google Android Stick offers unparalleled performance, versatility, and entertainment possibilities. Experience the future of TV entertainment today!